

YOUR VISUAL PROOF (1 of 2)

Order Reference xxxxxx
Date created xx/xx/xx
Created by xx

Product 270048
Colour White
Branding Full colour

PANTONE® Colours



Artwork Advisories

Full colour printed colours may differ when printed to the final product.

It is the customer's responsibility to ensure that the proof is correct in all areas. Please be sure to double-check spelling, grammar, layout and design before approving artwork. Due to the variation in monitor colours and adjustments, PDF proofs may not provide an accurate colour representation of the final product & printed work. Once artwork is approved, your order will be processed based on the above unless any amendments are made. All orders are subject to our terms and conditions.

Please email all approvals/amends to your order processor.

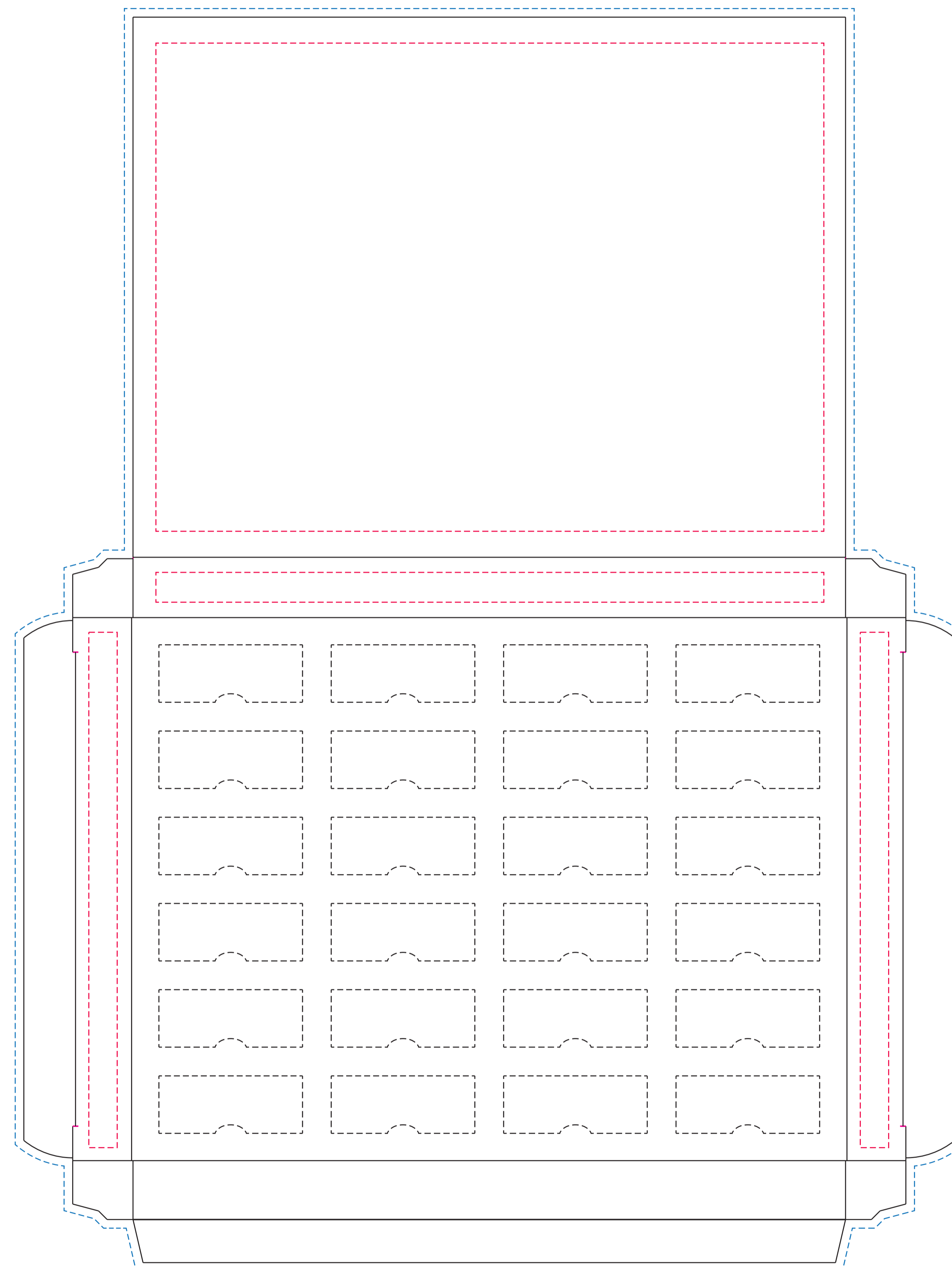

- Perforated
- Bleed
- Print Area / Cut Line
- Safe Text

Scale 100% Print area All Over Print Logo size xx x xxmm

YOUR VISUAL PROOF (2 of 2)



Font matching not possible - Arial will be used for visual purposes
Upper case lettering recommended.

This product allows for a maximum of
16-18 letters around the edge and
6 letters across the centre. The outer edge can be a striped in a
maximum of 4 colours.

Scale 100% Print area 19 mm dia. Logo size xx x xxmm

Order Reference xxxxxx
Date created xx/xx/xx
Created by xx

Product 270048
Branding Spot colour (1 col. max)

PANTONE® Letter Colours



PANTONE® Case Colours



Artwork Advisories

Exact Pantone matches can not always
be guaranteed due to the nature of
food colouring.

Text may become distorted in the
manufacturing process.

It is the customer's responsibility to ensure that the
proof is correct in all areas. Please be sure to
double-check spelling, grammar, layout and design
before approving artwork. Due to the variation in
monitor colours and adjustments, PDF proofs may not
provide an accurate colour representation of the final
product & printed work. Once artwork is approved,
your order will be processed based on the above
unless any amendments are made. All orders are
subject to our terms and conditions.

Please email all approvals/amends to your order processor.