

YOUR VISUAL PROOF (1 of 8)



This page is not to scale. Please see page 2 for actual artwork size.

| | |
|-----------------|----------|
| Order Reference | xxxxxxx |
| Date created | xx/xx/xx |
| Created by | xx |

| | |
|----------|---------------|
| Product | 247022 |
| Colour | Emerald Green |
| Branding | Full Colour |

Artwork Advisories

This template is not to scale and is to be used as a guide for print size & positioning only.
Full colour printed colours may differ when printed to the final product.

It is the customer's responsibility to ensure that the proof is correct in all areas. Please be sure to double-check spelling, grammar, layout and design before approving artwork. Due to the variation in monitor colours and adjustments, PDF proofs may not provide an accurate colour representation **of the final product & printed work**. Once artwork is approved, your order will be processed based on the above unless any amendments are made. All orders are subject to our terms and conditions.

Please email all approvals/amends to your **order processor**.

YOUR VISUAL PROOF (2 of 8)

Order Reference xxxxxx
Date created xx/xx/xx
Created by xx

Print area 186 x 238 mm (Box)
140 x 122 mm (Belly Wrap)
Logo size xx x xx mm (Box)
xx x xx mm (Belly Wrap)
Branding Full colour

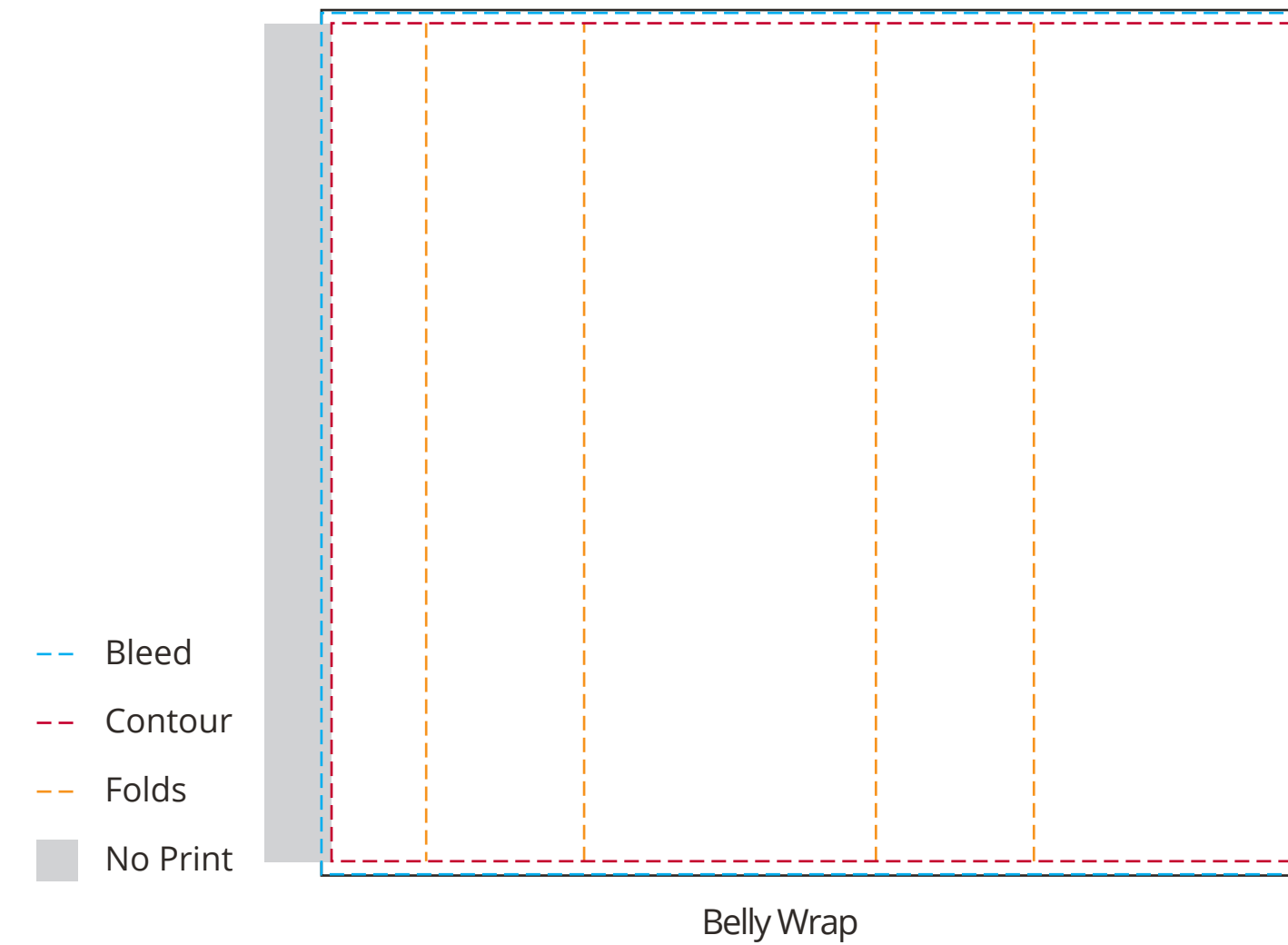
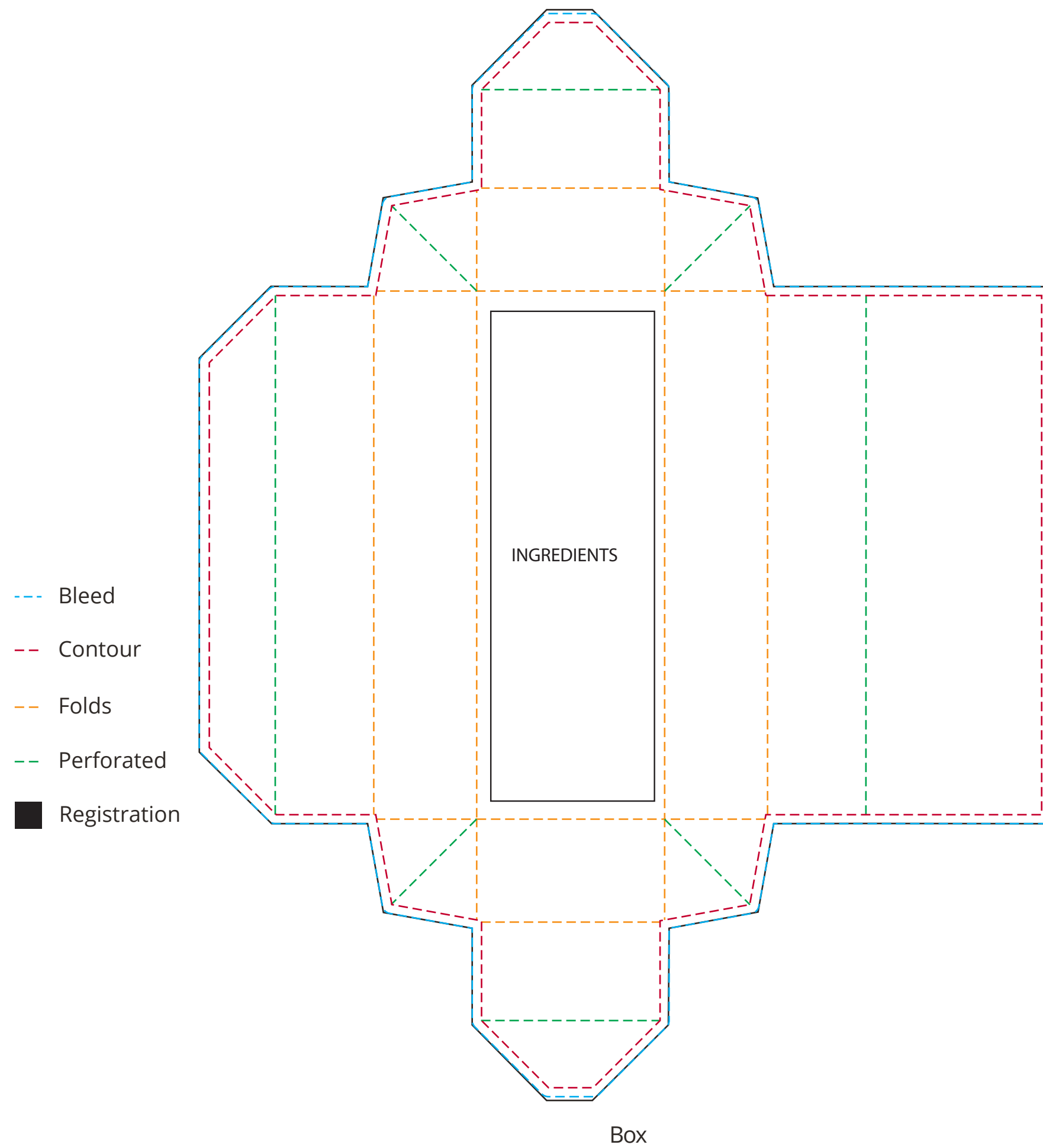

YOUR VISUAL PROOF (3 of 8)

Order Reference xxxxxx
Date created xx/xx/xx
Created by xx

Print area 325 x 310 mm (Box)
Logo size xx x xxmm
Branding Full colour

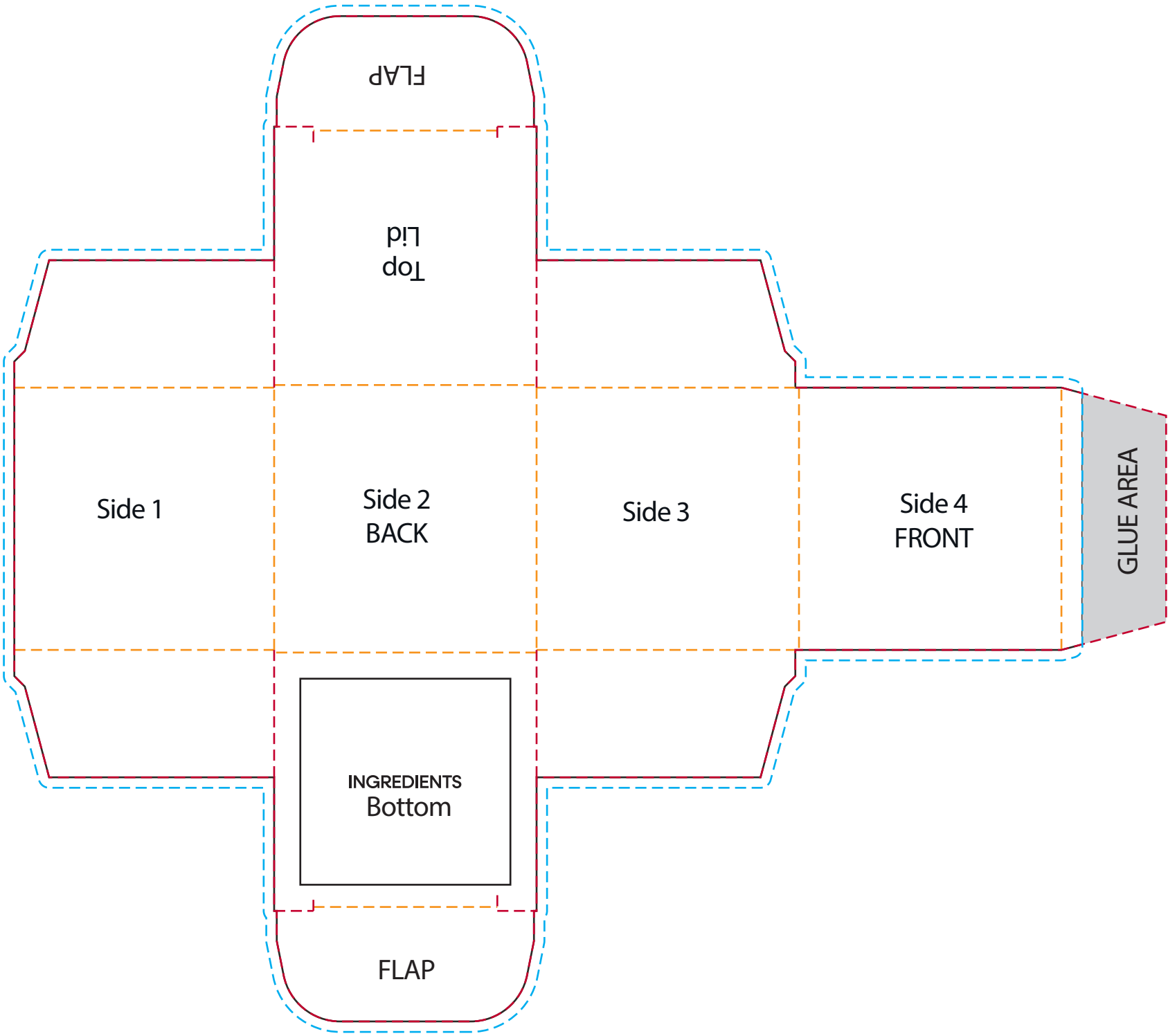

- Bleed
- Contour
- Folds
- Perforated
- No Print

Visual scale 100%.

YOUR VISUAL PROOF (4 of 8)

| | |
|-----------------|----------|
| Order Reference | xxxxxx |
| Date created | xx/xx/xx |
| Created by | xx |

| | |
|------------|-----------------------|
| Print area | 75 mm dia. |
| Logo size | xx x xxmm |
| Branding | Full colour (Sticker) |

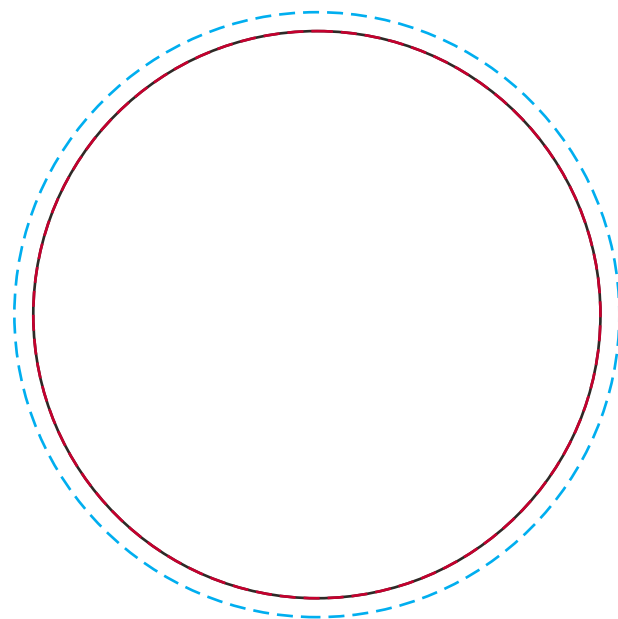

YOUR VISUAL PROOF (5 of 8)

Order Reference xxxxxx
Date created xx/xx/xx
Created by xx

Print area 210 x 149 mm
Logo size xx x xxmm
Branding Full colour

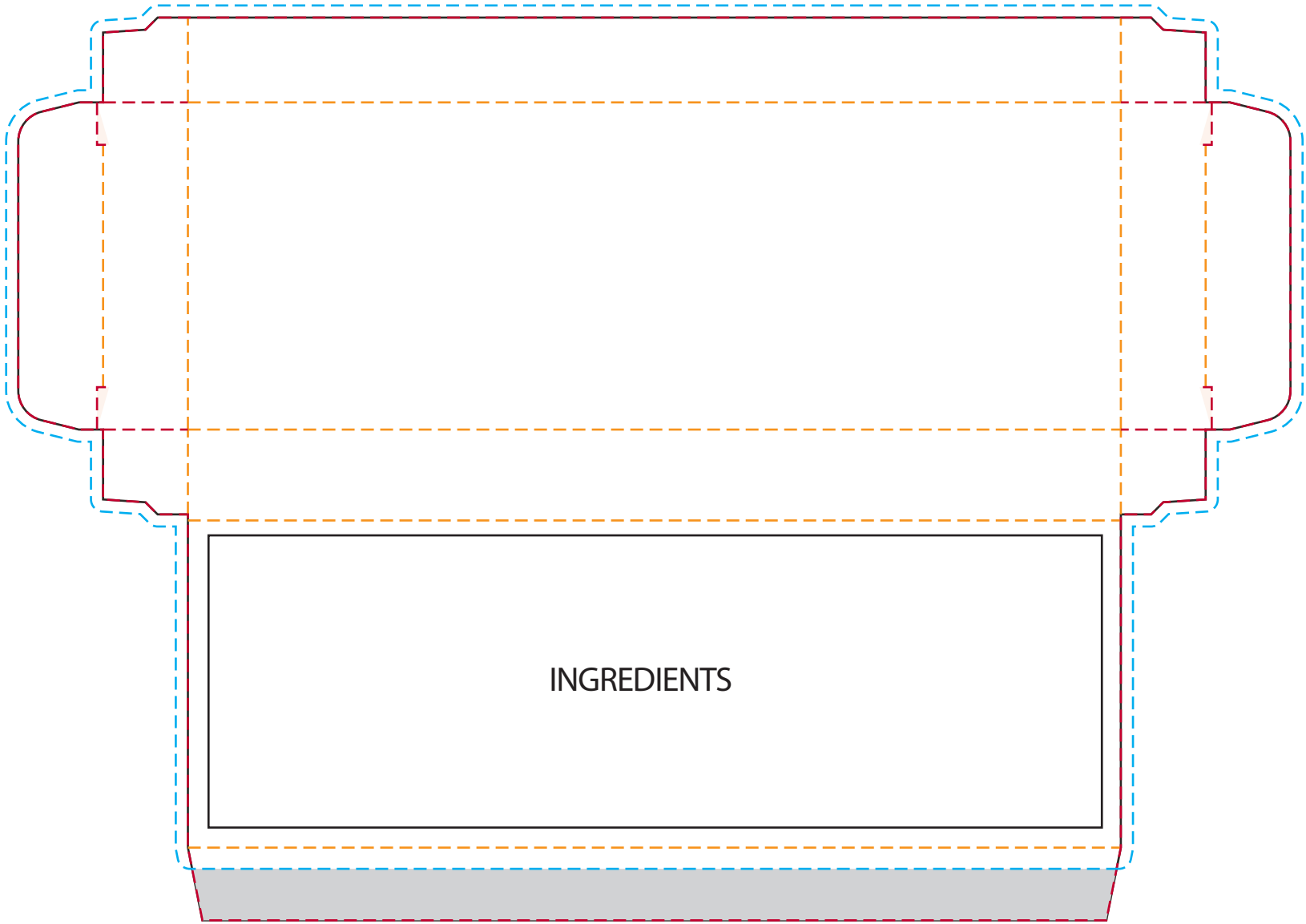

- Bleed
- Contour
- Folds
- Perforated
- No Print

Visual scale 100%.

YOUR VISUAL PROOF (6 of 8)



--- Safe Text Area
--- Print Area

Visual scale 100%.

| | |
|-----------------|----------|
| Order Reference | xxxxxx |
| Date created | xx/xx/xx |
| Created by | xx |

| | |
|------------|---------------------|
| Print area | 45 x 55 mm |
| Logo size | xx x xxmm |
| Branding | Full colour (Label) |

YOUR VISUAL PROOF (7 of 8)

| | |
|-----------------|----------|
| Order Reference | xxxxxx |
| Date created | xx/xx/xx |
| Created by | xx |

| | |
|------------|--------------|
| Print area | 325 x 210 mm |
| Logo size | xx x xxmm |
| Branding | Full colour |

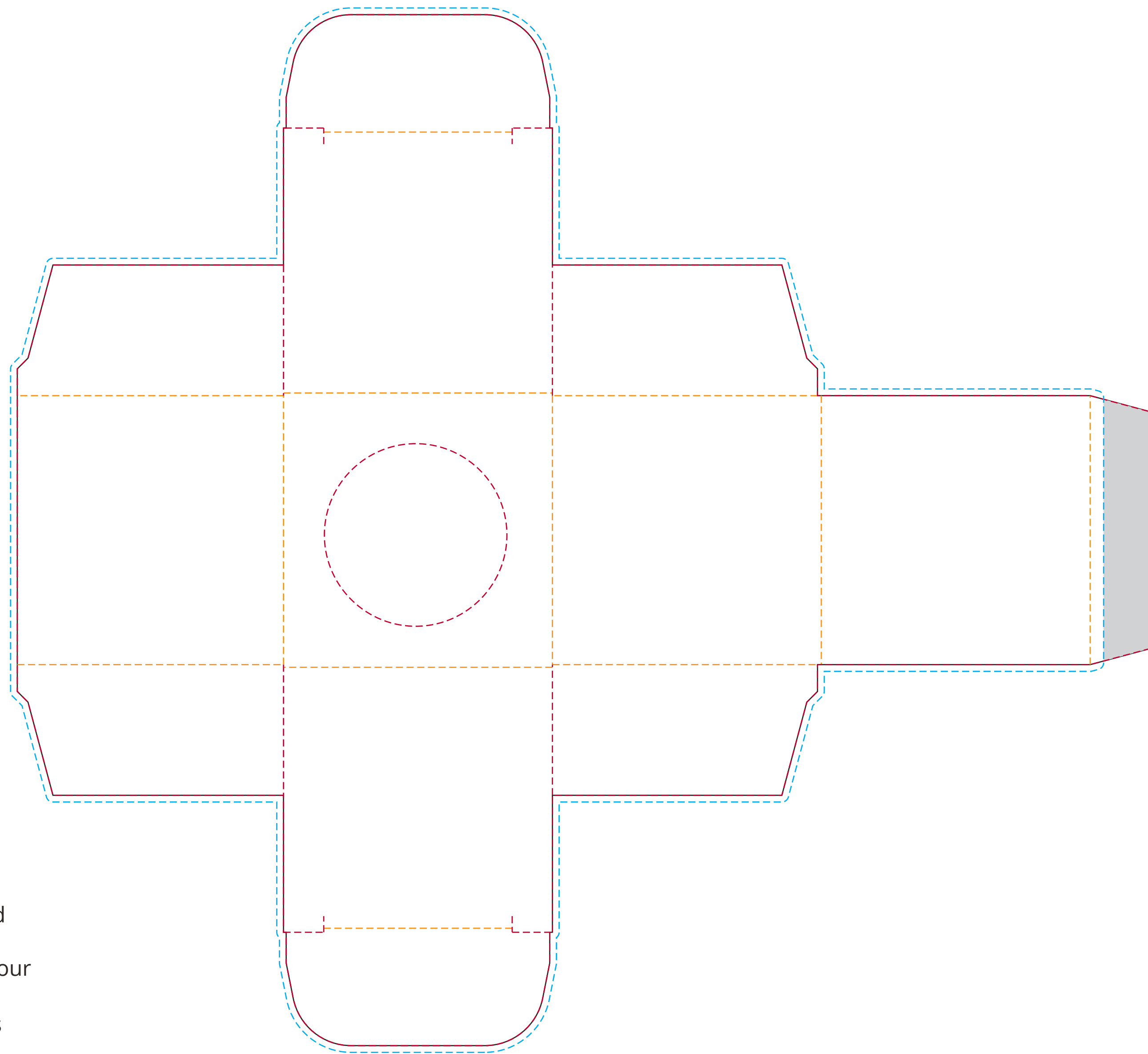

- Bleed
- Contour
- Folds
- No Print

Visual scale 100%.

YOUR VISUAL PROOF (8 of 8)

| | |
|-----------------|----------|
| Order Reference | xxxxxx |
| Date created | xx/xx/xx |
| Created by | xx |

| | |
|------------|--------------|
| Print area | 260 x 285 mm |
| Logo size | xx x xxmm |
| Branding | Full colour |

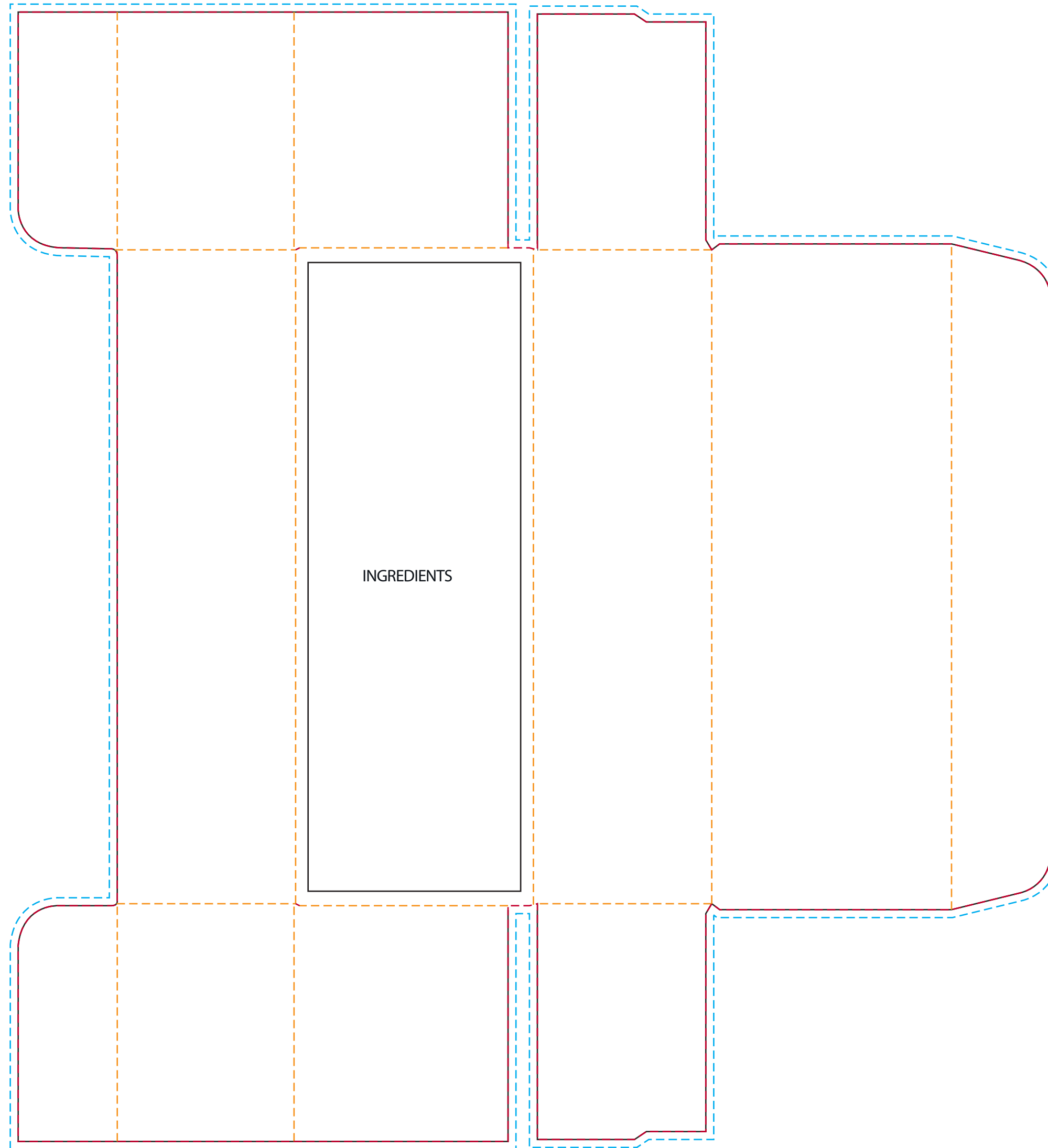

- Bleed
- Contour
- Folds
- Registration

Visual scale 100%.